

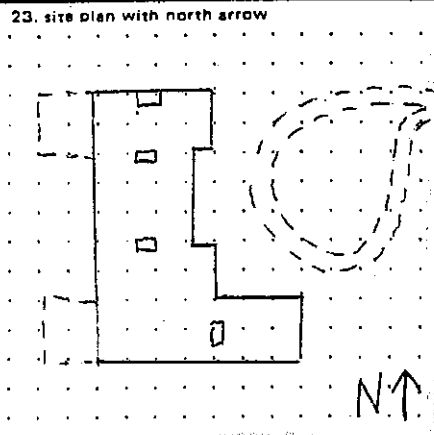

PENNSYLVANIA HISTORIC RESOURCE SURVEY FORM OFFICE OF HISTORIC PRESERVATION Box 1026 PA HISTORICAL & MUSEUM COMMISSION Harrisburg, PA 17120		7. Local survey organization Pittsburgh History & Landmarks Foundation		1. County Allegheny																														
8. property owners name and address Frederic J. Di Iorio Pink House Road Sewickley, PA 15143		9. tax parcel number / other number 604B-181	10. U.T.M. zone <table border="1"><tr><td> </td><td> </td><td> </td><td> </td><td> </td><td> </td><td> </td><td> </td><td> </td><td> </td></tr></table> easting <table border="1"><tr><td> </td><td> </td><td> </td><td> </td><td> </td><td> </td><td> </td><td> </td><td> </td><td> </td></tr></table> northing <table border="1"><tr><td> </td><td> </td><td> </td><td> </td><td> </td><td> </td><td> </td><td> </td><td> </td><td> </td></tr></table> usgs sheet:																															
12. classification site () structure () object () building (X) in N.R. district yes () no (X)		13. date(s) (how determined) 1927 (see 28)	14. period 1920-1939	15. style, design or folk type Mediterranean	19. original use residential	20. present use residential																												
16. architect or engineer		17. contractor or builder		18. primary building mat./construction stucco/	21. condition above average	22. integrity																												
23. site plan with north arrow 						3. street address or specific location Pink House Road																												
24. photo notation 003-100-R -F2-4		26. brief description (note unusual features, integrity, environment, threats and associated buildings) Sited on a private drive off of Pink House Road overlooking a valley to the N, this is a 2 1/2 story stucco house with a slate hip roof. Its 4 stucco chimneys are indicated on the site plan. A central 5 x 2 bay rectangular portion has a 3 x 1 bay wing appended on the S end, and projecting sunporches. The three central bays of the house on both E and W elevations contain French doors beneath fanlights on the first story. The main door, located on the E elevation, is in a flanking bay. Second story windows are predominantly d/s (6/6). There are several banks of casement windows on the first story. The one-story sunporches on the W elevation have French doors on three sides and flanking attached columns supporting a dentilled cornice and flat roof. Associated buildings: SE of the house along the road, is a smaller stucco building which has been renovated as a residence. (continue on back if necessary)																																
25. file/location		27. history, significance and/or background Originally built as a summer home. A 1935 map shows that the land was at that time owned by George R. Hann, and known as Red Gate Farm. <i>The house is a very good example of a large house done in the Mediterranean style.</i>				4. survey code 003-100-604B-181																												
28. sources of information Sewickley House Tour booklet, 1978; 1935 Zoning Map; PHLF files.		29. prepared by: Christina Mann/sk		30. date 3/82	revision(s)																													

(continue on back if necessary)

ADDITIONAL DATA/PHOTOS
number all continuations from front

003-100-R3-F2,3

4. survey code

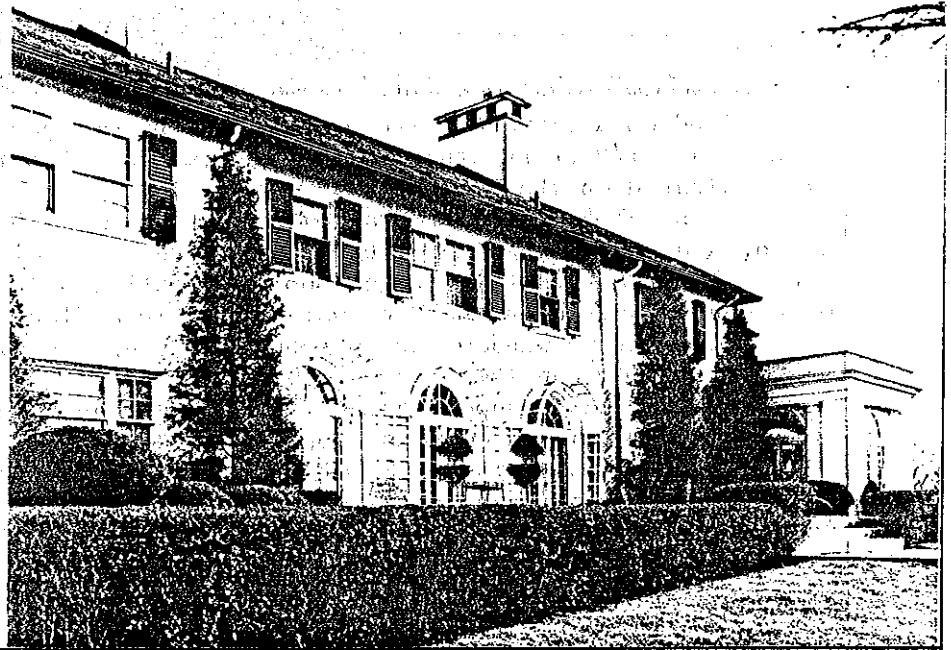
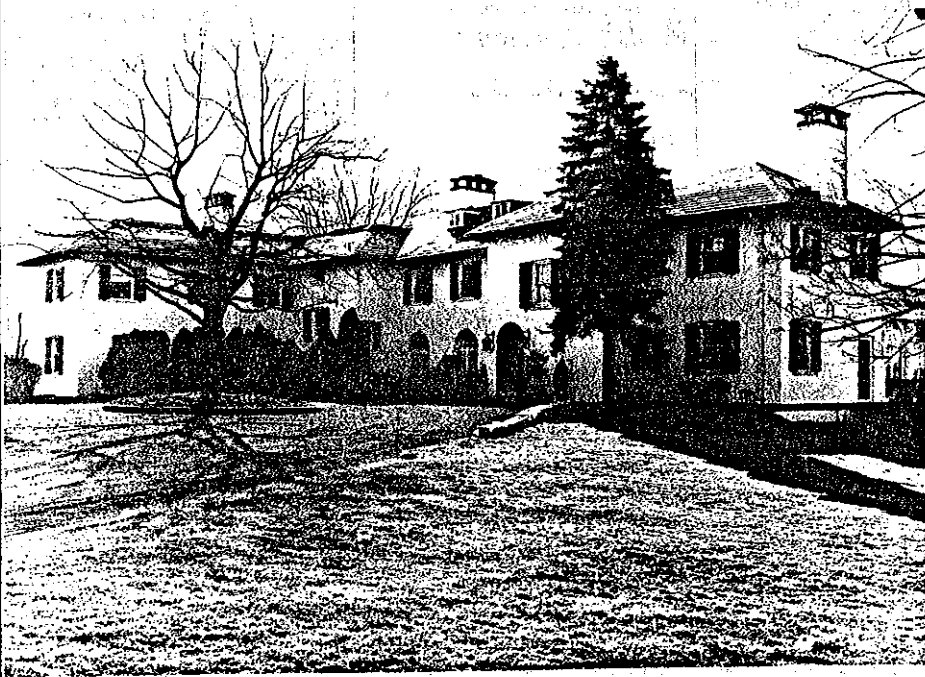

EVALUATION

EVALUATOR(S)